

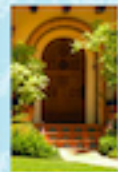

SEARCH OC HOMES

Search all homes for sale in the South Orange County area.



WHAT'S MY HOME WORTH?

Find out your home's true value on today's market



NEW LISTING ALERT

Receive email alerts when homes get listed.



SHORT SALE INFORMATION

Get information to help you make the right decisions.



THE ROBIN MILONAKIS GROUP • WINDERMERE REAL ESTATE
24921 Dana Point Harbor Drive B220 • Dana Point, CA 92629
Direct: 949-293-8331 • eFax: 949-881-9945 • Robin@RobinMilonakis.com
Broker License #01393894





[About](#) • [Featured Properties](#) • [Featured Communities](#) • [Search](#) • [Sellers](#) • [Buyers](#) • [Blog](#) • [Local Resources](#)



New Listing Alert

Receive email updates when new Birmingham, Alabama area homes come on the market.



What's My Home Worth?

Request a free valuation of your Birmingham, Alabama area property.



Ready to Buy or Sell?

Click here to contact Pam & get started buying or selling in the Birmingham, Alabama area today!

Direct: (205) 879-6330 • Email: pam@pamcez.com
105 Euclid Ave. • Birmingham, AL 35213

RealtySouth



ABOUT | OUR AGENTS | PROPERTIES | RENTALS | COMMUNITIES | SEARCH | BLOG | SELLERS | BUYERS | RENT YOUR HOME

Real Estate Service That Is *Heaven Sent*

REAL ESTATE SERVICES
Buyers: Start your home search.
Sellers: Sell your home quickly.

RENT YOUR HOME
 We're the experts at helping you manage your property.

RENTALS
 Find the perfect place for your next property rental! Learn more.

SEARCH ALL PROPERTIES
 LIKE AN AGENT NOW!

FIND AN AGENT

HOME FINDER

City
 Auburn
 Cameron Park
 Citrus Heights
 Discovery Bay
 El Dorado
 El Dorado Hills

Property Type
 House / Condo

Min. Price
 \$ No Min

Max. Price
 \$ No Max

Bedrooms
 Any 1

Bathrooms
 Any 1

Min. Sq. Ft.
 Min. Acres

SEARCH

FEATURED PROPERTY LISTINGS

6375 BULLARD DR
 OAKLAND, CA 94611



\$1,750,000
 Sq. Ft.: 4,887
 Beds: 5
 Baths: 3 full; 1 partial

123 HIGAR AVE
 PIEDMONT, CA 94611



\$1,750,000
 Sq. Ft.: 10K
 Beds: 4
 Baths: 3 full; 1 partial

550 SCENIC AVE
 PIEDMONT, CA 94611



\$1,895,000
 Sq. Ft.: 3,280
 Beds: 3
 Baths: 3 full; 1 partial

485 MICHIGAN AVE
 BERKELEY, CA 94707



\$1,550,000
 Sq. Ft.: 3,284
 Beds: 6
 Baths: 4

Home | Our Agents | Oahu Featured Properties | Oahu Featured Rentals | Oahu Featured Communities | Oahu Property Search | Oahu Real estate Blog | Oahu Home Sellers
 Oahu Home Buyers | Oahu Local Events | Property Management | Oahu New Listing Alert | What's My Oahu Property Worth? | Ready To Buy Or Sell Now In Oahu
 Find An Agent | Join Our Team | Contact

RE/MAX Kai Lani | Enchanted Lake

1051 Kaula Drive, Suite 101 | Kailua, Hawaii 96734

Direct: 808-738-9350 | Toll Free Line: 888-254-9171

Email: info@kailani.com





OUR STORY

HOME SEARCH

FEATURED LISTINGS

AGENT DIRECTORY

RELOCATION

CAREERS

*At Lucas & Associates, the "I's" have it...
Independent Spirit. Innovative Thinking. Individual Focus.*

The Lucas & Associates Promise:

At Lucas & Associates, we understand that everyone is unique. In fact, that is the premise we founded our company upon. We call it the power of "I". We know you have your own individual needs and real estate goals. We make it a priority to protect your best interests and tailor our service to make your home buying or selling experience both successful and enjoyable.

START YOUR HOME SEARCH

WHAT'S MY HOME WORTH?

NEW LISTINGS ALERT

FIND YOUR AGENT

Lucas & Associates • 100 Chase Park South - Suite 128 • Hoover, AL35244
Phone: 205.733.4888 • Fax: 205.733.4883 • Info@LucasAndAssociatesOnline.com

[AGENT LOGIN](#)

[Home](#) | [Contact](#)

Follow Melissa on: [!\[\]\(3dfb8d66e81160ad61421a3452093d1b_img.jpg\)](#) [!\[\]\(21ece2018b00c7267b3324c50bbed633_img.jpg\)](#)

THE *Right Choice*
IN STATE COLLEGE REAL ESTATE

[About](#) | [Featured Properties](#) | [Featured Communities](#) | [Search](#) | [Sellers](#) | [Buyers](#) | [Blog](#) | [Local Resources](#)



New Listing Alert

Receive email updates when new State College area homes come on the market.



What's My Home Worth?

Request a free valuation of your State College property.



Ready to buy or Sell Now!

Contact Melissa to get started buying or selling in State College now!



Cell: 814-880-1616 • Direct: 814-238-6771
Fax: 814-238-9630 • Toll Free: 800-876-3394
1612 North Atherton St.
State College, PA 16803

